

29

2

12^{me} GRAND SOLO.

FLUTE.

TULOU, Op. 94.

ALLEGRO. **TUTTI.**

SOLO
Con espress.

FLUTE.

FLUTE.

tr *tr* **TUTTI**
fz fz f

Adagio.SOLO
p

mf p p

f p mf p rf

rf p

f p f p

f p f Animez **TUTTI.**

SOLO. *f* **TUTTI.** *ff*

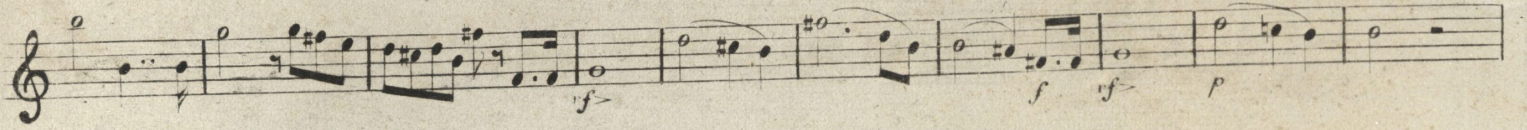

FLUTE.

